

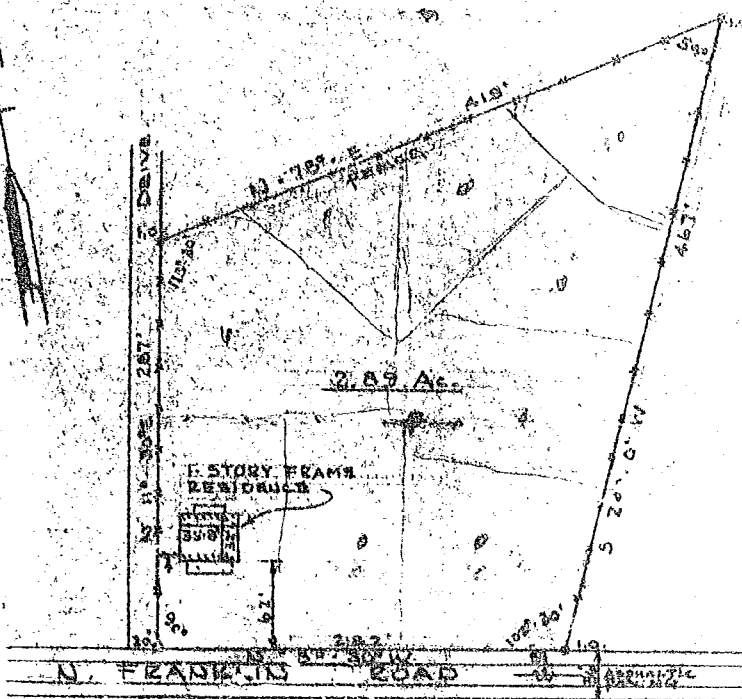

NOTE:  
 FORMERLY PROPERTY OF W.H. MCGOON.  
 CONSIDERING THE TRAILS FROM N.S. ROAD  
 AND A SMALL TRAIL ON SEAR FROM R.S. HAIGHT



PROPERTY OF: \_\_\_\_\_

VERNON W. CWENS

LOCATED IN "GREENVILLE COUNTY" NEAR THE  
 CITY OF GREENVILLE, S.C.

PICKELL & PICKELL, ENGRS.  
 GREENVILLE, S.C.

SCALE: 1"=100' DATED: SEPT. 25, 1944.

I hereby certify that the measurements as shown on this Plat are correct  
 and there are no projections or encroachments other than shown.

*Walter P. Pickell* - Res. Engr.

Recorded July 27, 1964 at 1:22 P. M. #0100

1964  
 31